

Patient report

Bio-Rad DATE: 12/14/2019
D-10 TIME: 03:40 PM
S/N: #DC2K755917 Software version: 4.30-2
Sample ID: 10552930
Injection date 12/14/2019 02:53 PM
Injection #: 26 Method: HbA1c
Rack #: --- Rack position: 10

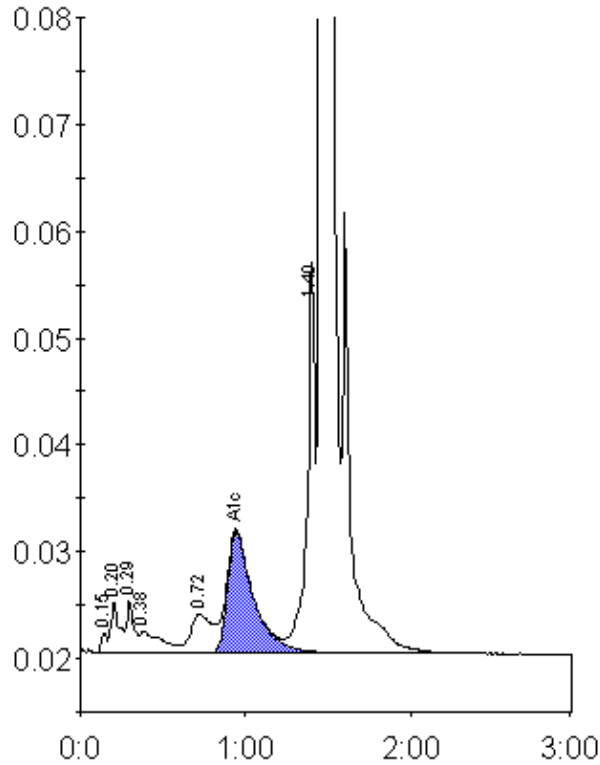

Peak table - ID: 10552930

Peak	R.time	Height	Area	Area %
Unknown	0.15	1912	4655	0.2
A1a	0.20	4783	17042	0.8
A1b	0.29	4867	14797	0.7
Unknown	0.38	2027	18117	0.8
LA1c/CHb-1	0.72	3626	32611	1.5
A1c	0.94	11352	123575	7.6
P3	1.40	36613	120176	5.4
A0	1.46	613386	1914833	85.3
Total Area:		2245806		

Concentration:	%
A1c	7.6